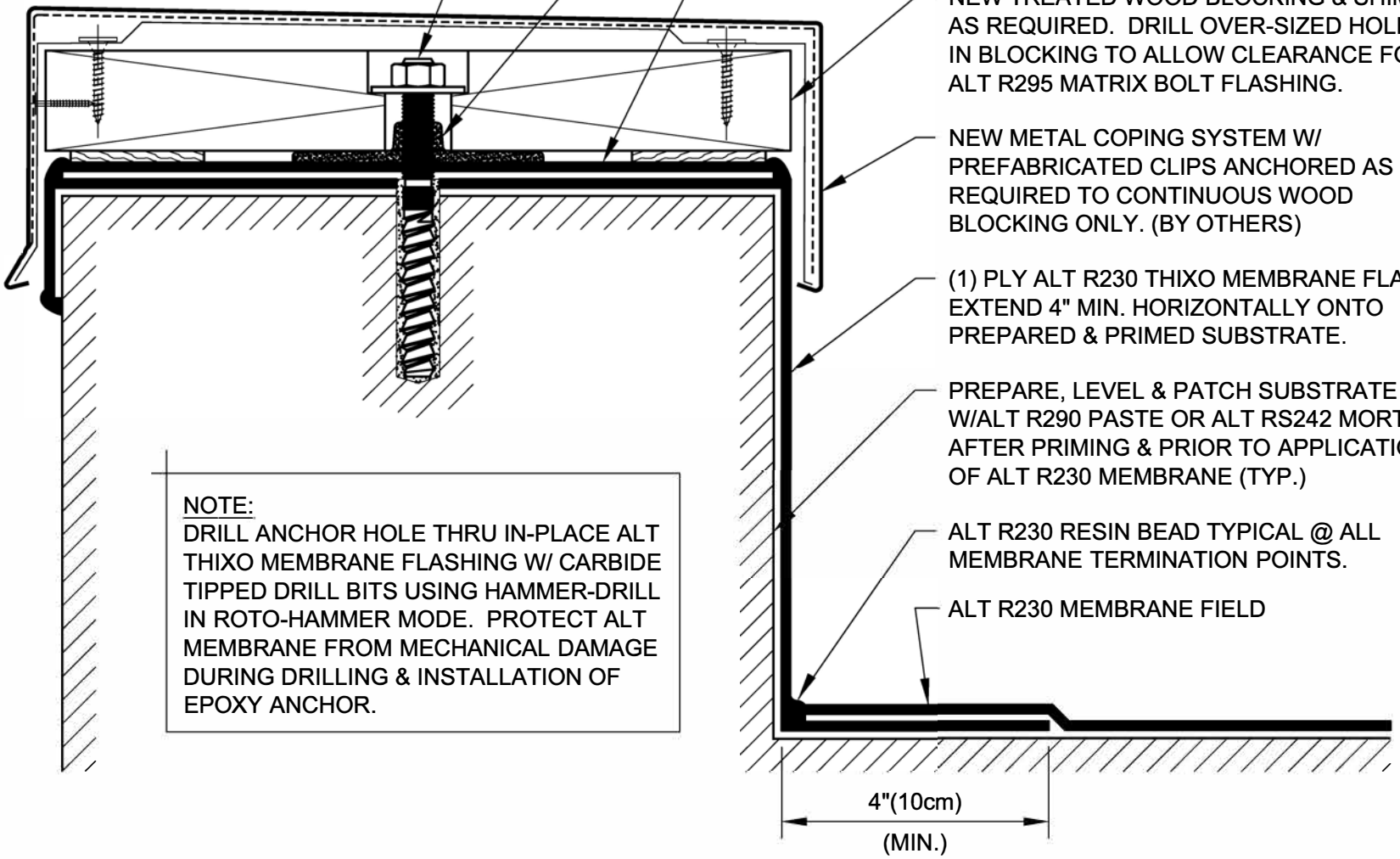

316 STAINLESS STEEL EPOXY-SET ANCHOR SIZED AS REQUIRED FOR BLOCKING ATTACHMENT (BY OTHERS)

DEGREASE ANCHOR W/ ALT ACTIVATOR & FLASH W/ALT R295 MATRIX RESIN 1/2" MIN. VERTICAL HEIGHT & EXTEND 4" MIN. HORIZONTAL ONTO TARGET.

6"X6" MIN. ALT R230 THIXO MEMBRANE TARGET FLASHING APPLIED OVER IN-PLACE ALT R230 THIXO MEMBRANE FLASHING

NEW TREATED WOOD BLOCKING & SHIMS AS REQUIRED. DRILL OVER-SIZED HOLE IN BLOCKING TO ALLOW CLEARANCE FOR ALT R295 MATRIX BOLT FLASHING.

NEW METAL COPING SYSTEM W/ PREFABRICATED CLIPS ANCHORED AS REQUIRED TO CONTINUOUS WOOD BLOCKING ONLY. (BY OTHERS)

(1) PLY ALT R230 THIXO MEMBRANE FLASHING EXTEND 4" MIN. HORIZONTALLY ONTO PREPARED & PRIMED SUBSTRATE.

PREPARE, LEVEL & PATCH SUBSTRATE W/ALT R290 PASTE OR ALT RS242 MORTAR AFTER PRIMING & PRIOR TO APPLICATION OF ALT R230 MEMBRANE (TYP.)

ALT R230 RESIN BEAD TYPICAL @ ALL MEMBRANE TERMINATION POINTS.

ALT R230 MEMBRANE FIELD

NOTE:
DRILL ANCHOR HOLE THRU IN-PLACE ALT THIXO MEMBRANE FLASHING W/ CARBIDE TIPPED DRILL BITS USING HAMMER-DRILL IN ROTO-HAMMER MODE. PROTECT ALT MEMBRANE FROM MECHANICAL DAMAGE DURING DRILLING & INSTALLATION OF EPOXY ANCHOR.

DRAWING NO.: **B-2D** AB_02D

TYPICAL PARAPET WALL FLASHING W/ NON-PENETRATING COPING ATTACHMENT

DRAWN BY: ALT Global

SCALE: N.T.S.

ISSUE DATE: 10-15-2014

REVISION: 0

ALT GLOBAL